

Patient report

Bio-Rad DATE: 07/18/2019
D-10 TIME: 03:31 PM
S/N: #DJ4I016123 Software version: 4.30-2
Sample ID: 10571923
Injection date 07/18/2019 02:51 PM
Injection #: 13 Method: HbA1c
Rack #: --- Rack position: 2

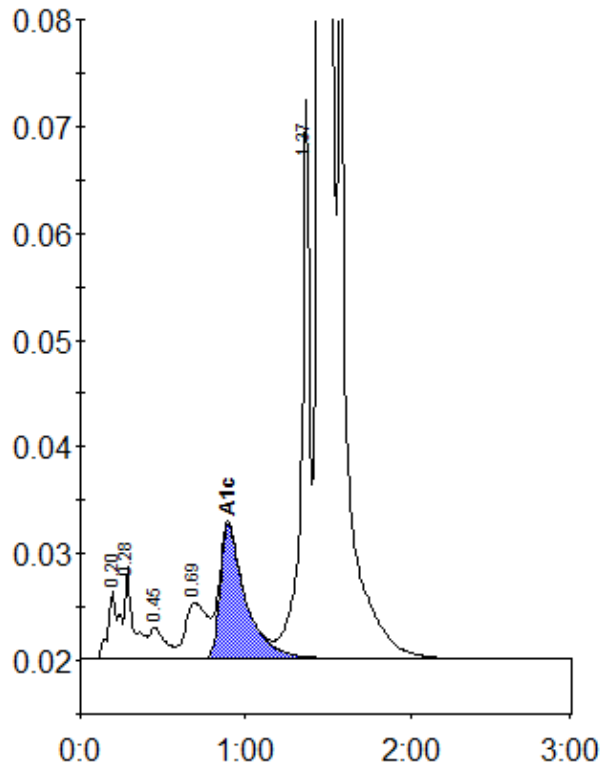

Peak table - ID: 10571923

Peak	R.time	Height	Area	Area %
A1a	0.20	6524	29784	0.9
A1b	0.28	8551	30869	0.9
F	0.45	2855	19764	0.6
LA1c/CHb-1	0.69	5231	48944	1.5
A1c	0.89	12529	133771	5.7
P3	1.37	52319	182644	5.5
A0	1.45	810156	2848904	86.5
Total Area:		3294680		

Concentration:	%
A1c	5.7